

# THE Kensington



**Modern Farmhouse Elevation**  
Shown With Some Optional Features

**M & B**  
**HOMETOWN  
COLLECTION**

Artist's rendering for illustrative purposes only. Shown with some optional features. See Sales Manager for details.

# THE Kensington



**Craftsman Elevation**  
Shown With Some Optional Features



**Arts & Crafts Elevation**  
Shown With Some Optional Features

Artist's rendering for illustrative purposes only. Shown with some optional features. See Sales Manager for details.

# THE Kensington

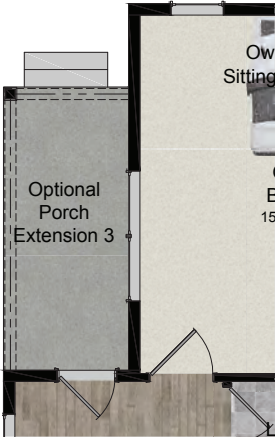

Opt. Porch Extension 3



Opt. Owner's Bedroom Extension



Opt. Deluxe Owner's Bathroom

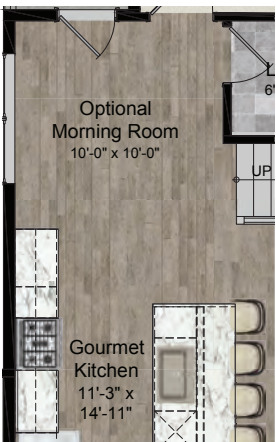

Opt. Morning Room



FIRST FLOOR PLAN

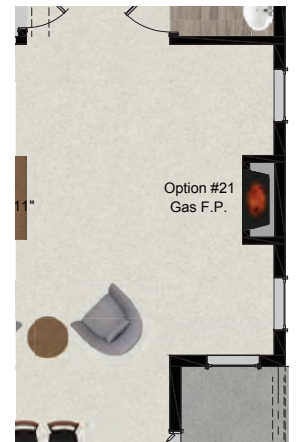

Opt. Family Room Extension

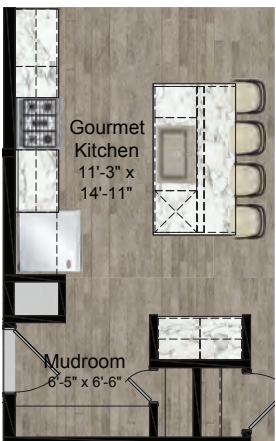

Opt. Gourmet Kitchen

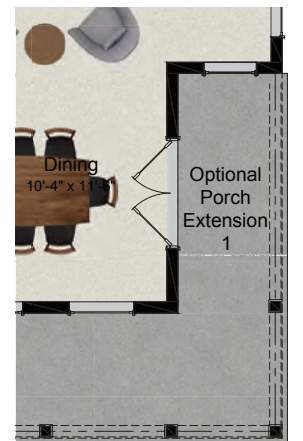

Opt. Porch Extension 1

# THE Kensington

## GARAGE OPTIONS

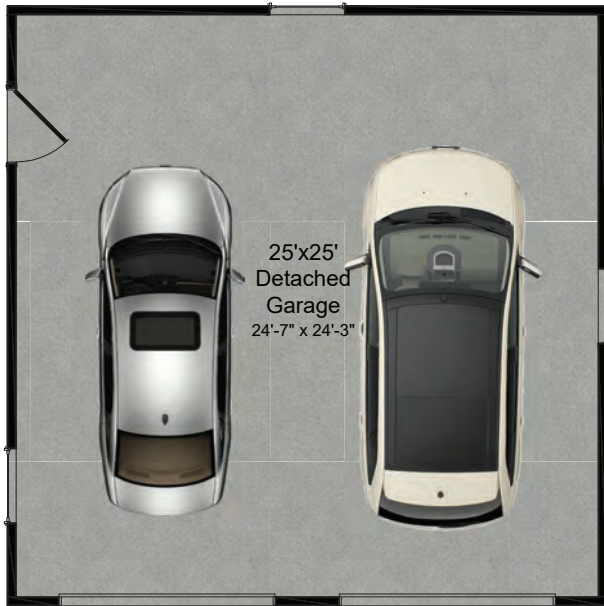

25' X 25' Garage



20' X 20' Garage

## ADDITIONAL OWNER'S SUITE OVER 25' X 25' GARAGE



With Standard Bath



With Deluxe Bath

# THE Kensington



Opt. Additional Second Floor Owner's Bedroom



Opt. Additional Second Floor Owner's Bedroom with Extension and Deluxe Bath



## SECOND FLOOR PLAN

# THE Kensington

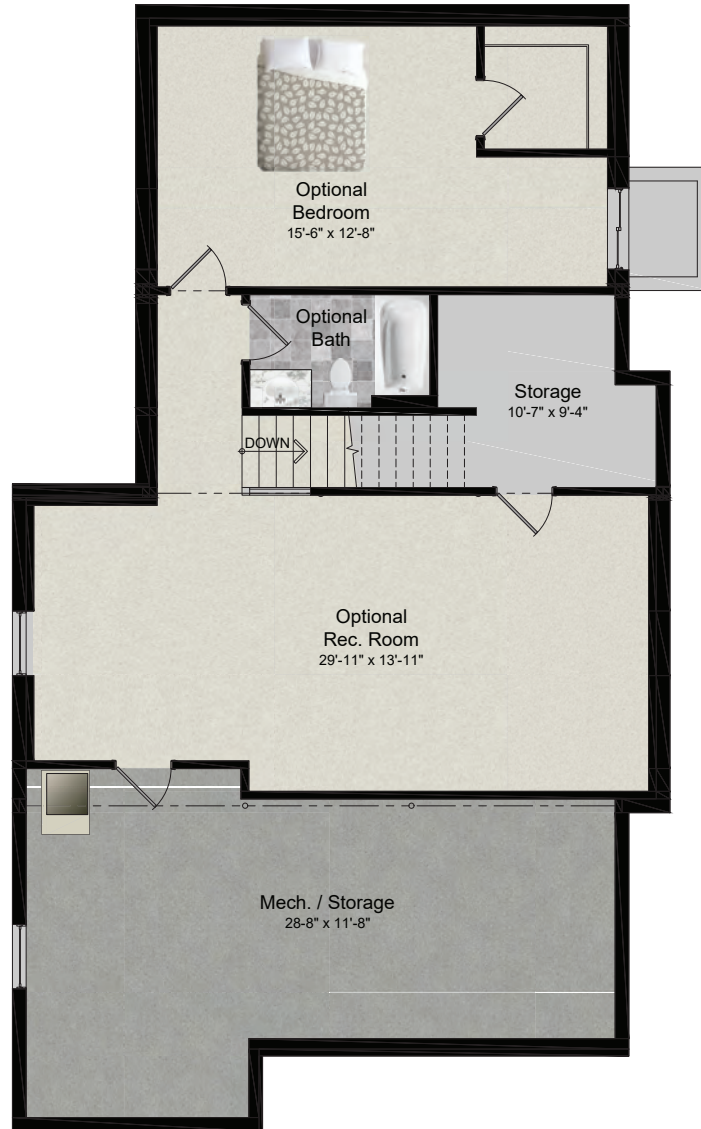

**LOWER LEVEL PLAN**